

FRONT ELEVATION
(6TH FLOOR)

SPECIFICATION FOR DOOR & WINDOW			
DOOR MARKED	SIZE (W X H)	WINDOW MARKED	SIZE (W X H)
D	900X2100	W5	1500X1350
D1	750X2100	W4	1200X1350
DM	1200X2100	W3	900X1050
		V	600X450

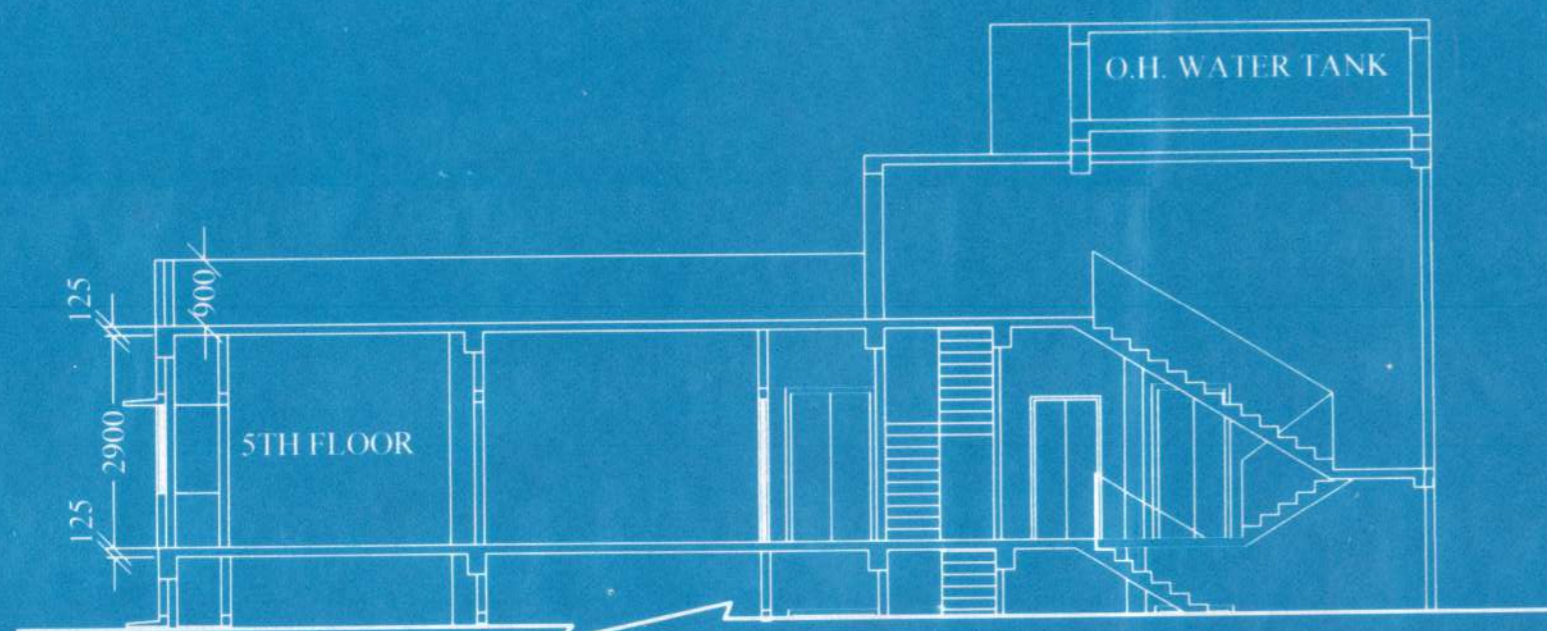

SECTION AT (A-A)
(6TH FLOOR)

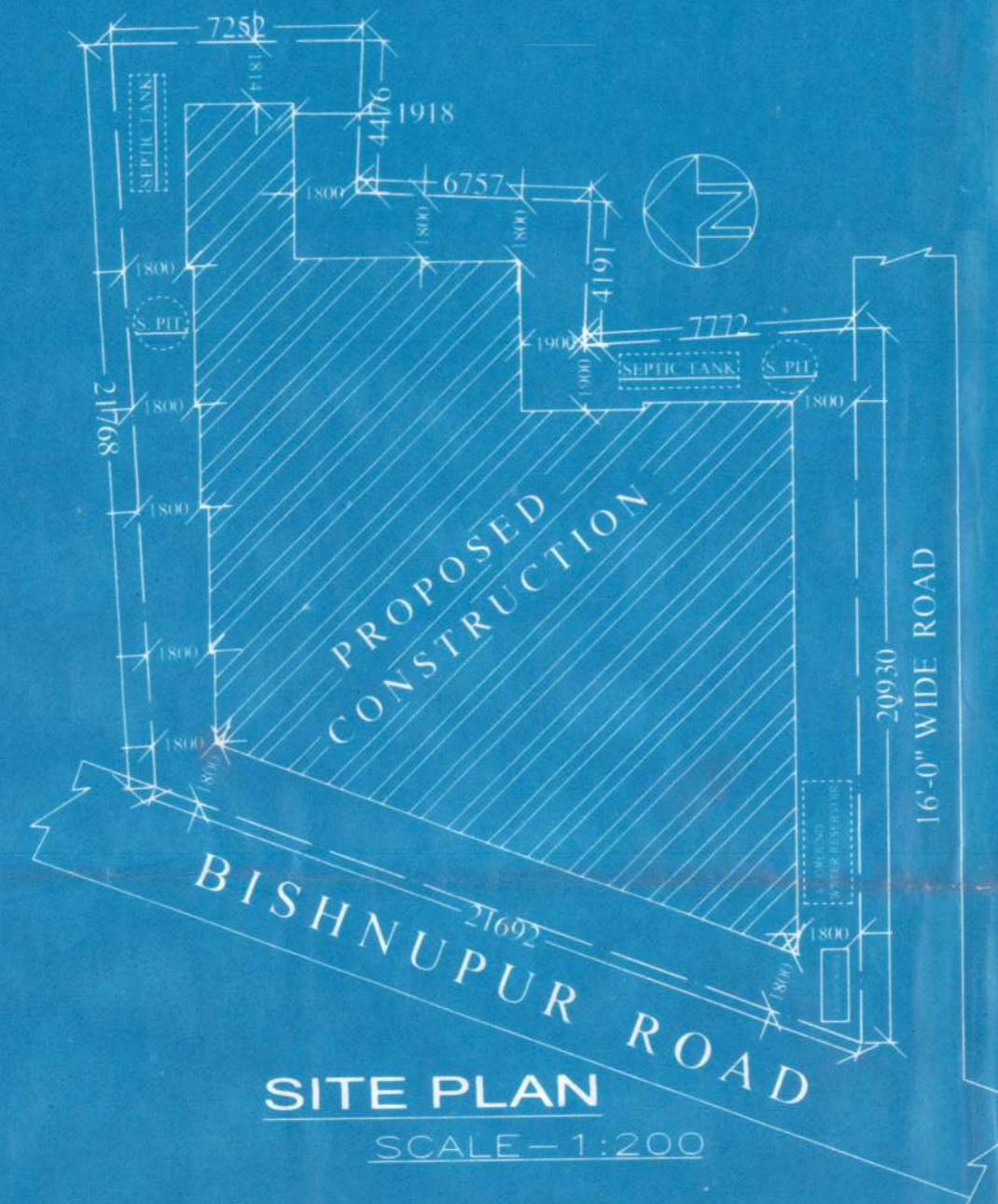

SITE PLAN
SCALE - 1:200

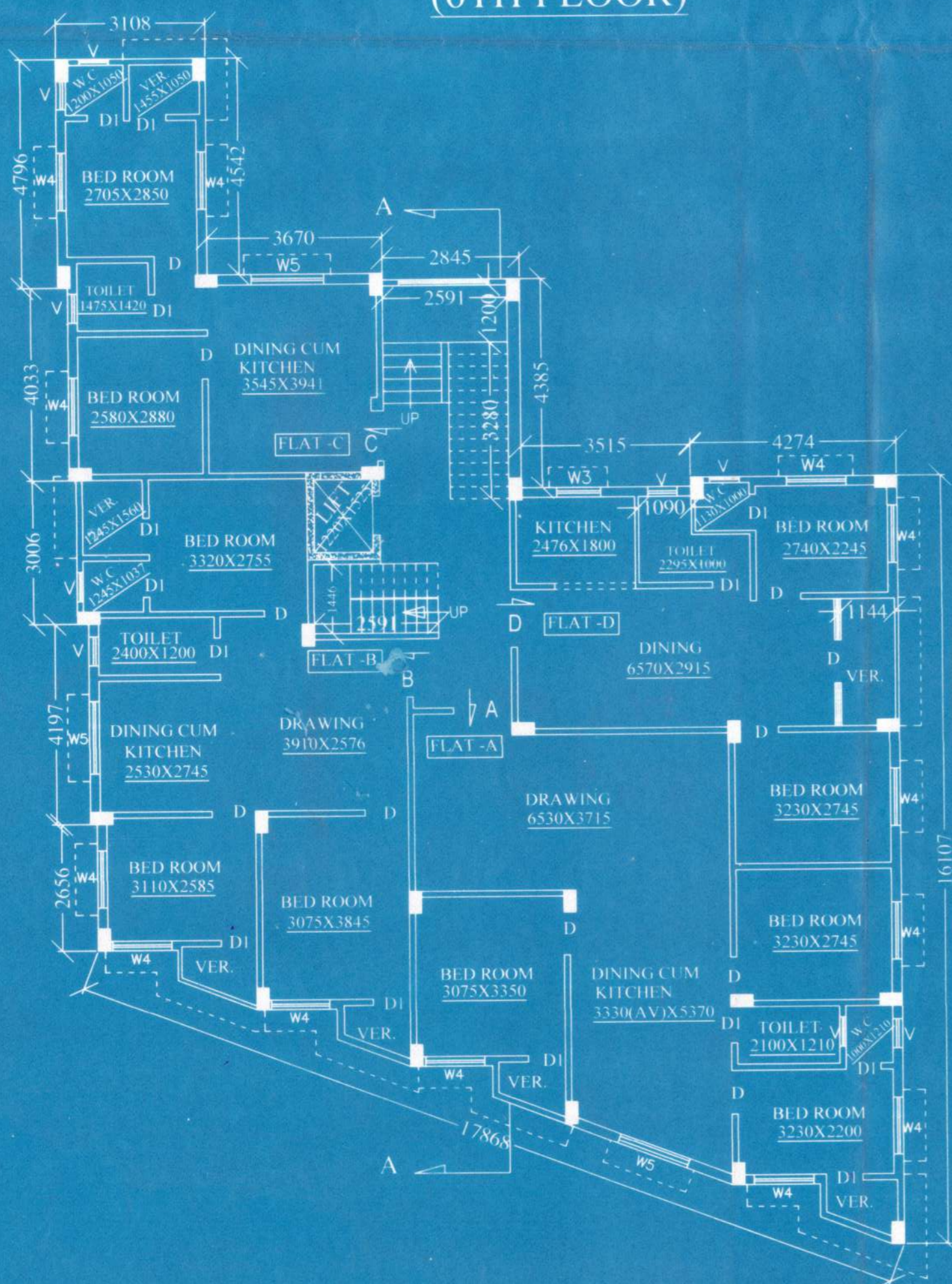

PROP. 6TH FLOOR PLAN

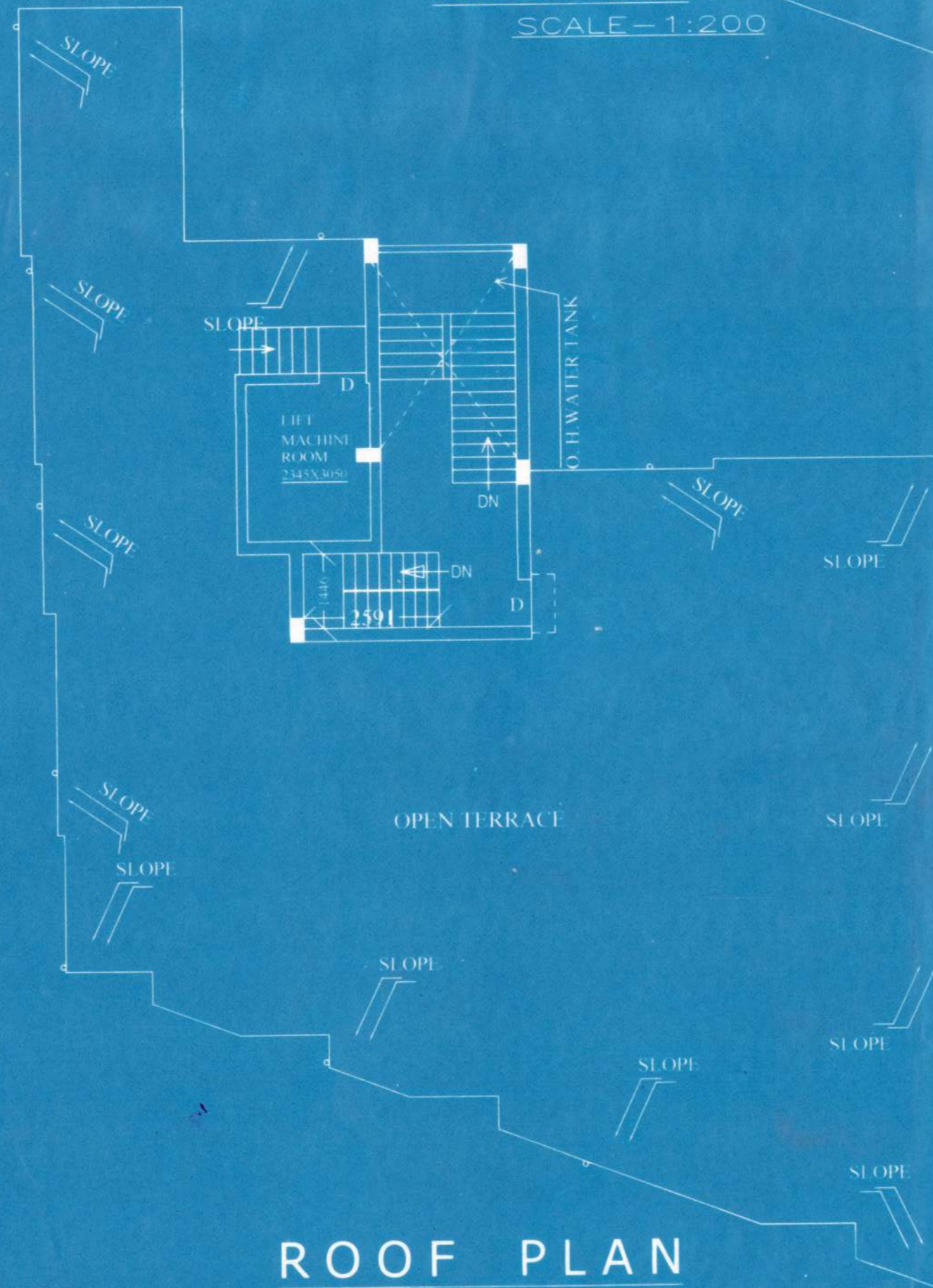

ROOF PLAN

OFFICE SPACE:-

S.A.E.
Berhampore Municipality
SANCTIONED

Vice-Chairman
Berhampore Municipality
Sanctioned vide Bill No. 270
Date: 12/12/2022
Sanctioned is valid for 3
(Three) years only.
Completion report must be
Submitted after Completion
of work.



LAND AREA- 6.42 COTTAH

PLINTH AREA:-

6TH. FLOOR (RESI.)- 270.84 SQ.M.

6#

PROPOSED (EXTENSION) 6TH FLOOR PLAN OVER B+G+5
STORIED BUILDING PLAN ON DAG NO-R.S. & L R- 145,
KHATIAN NO-L R-2844, 2845, 2887 (R O R) IN MOUZA-
BISHNUPUR, J L. NO-93 AT HOLDING NO-185/2,
BISHNUPUR ROAD UNDER BERHAMPORE MUNICIPALITY,
P.S.-BERHAMPORE, DIST.- MURSHIDABAD.

OWNER'S NAME- SONAM JAIN W/O-ANUJ JAIN.

OWNER'S SIGNATURE:-

Sonam Jain

DRAWING NO- SH/139/18/08/22-23

ALL DIMENSION ARE IN MM. OTHER WISE STATED.

SHEET NO-1

SCALE-1:100, 1:200, 1:400

ENGINEER'S SIGN:-

DRAWN BY:-

SHERFUL HAQUE
☛ MOB - 9434101820

SUMIT DEY
Structural Engineer
Regd. No-04/RP/2021/BM
Berhampore Municipality
Berhampore, Murshidabad

SHERFUL HAQUE
L.B.S.
Berhampore Municipality
Berhampore, Murshidabad
Regn. No-17/R.P/2021/BM